

## INDIAN HILLS TRAIL & RIVER ROAD

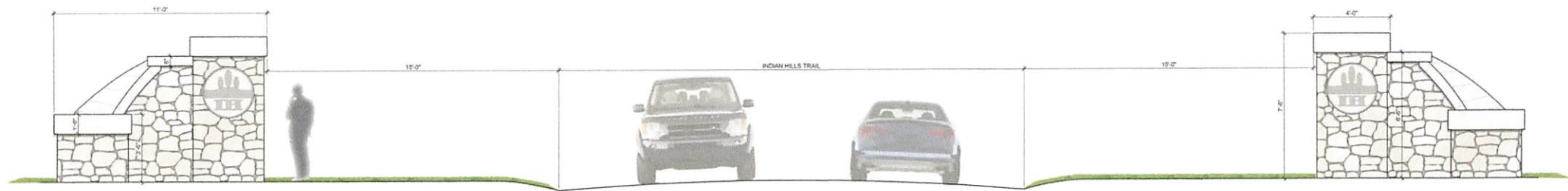

# SIGNATURE ENTRY DESIGN HEIRARCHY

## VEHICULAR ELEMENTS & HIERARCHY

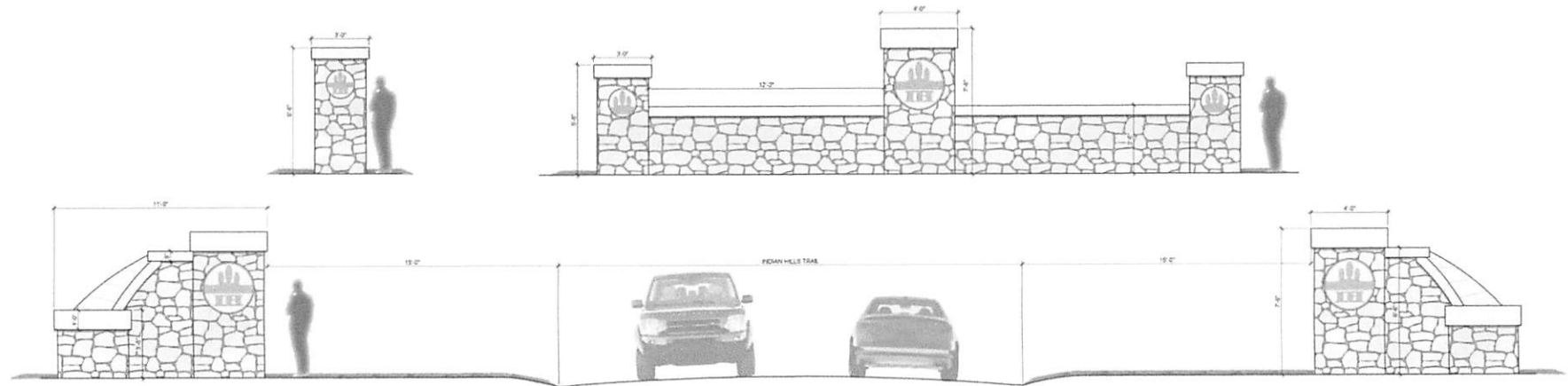

## PEDESTRIAN ELEMENTS & HIERARCHY

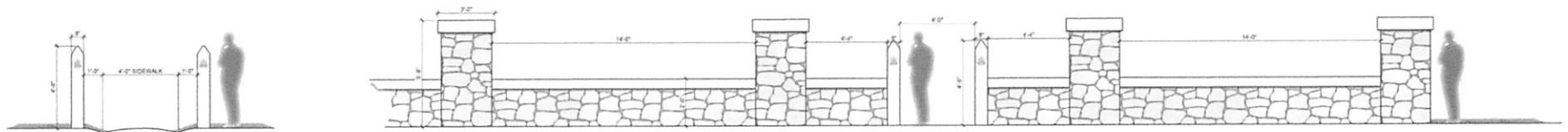



## GREENSPACES



MOCCASIN GREENSPACE

SAGAMORE GREENSPACE

TRAVOIS GREENSPACE





## MOCCASIN COURT GREENSPACE

### EXISTING CONDITIONS





## MOCCASIN COURT GREENSPACE

### PROPOSED

- 1 Add new gravel walk through park space
- 2 Add pedestrian level entry columns at entries to park area
- 3 Add new native small, medium, and large trees throughout the greenspace to augment existing trees

### OTHER CONSIDERATIONS:

- Additional plantings of native perennial shrubs and grasses can be added in naturalized swaths, annual and season plants should be avoided due to increased maintenance and to encourage a more 'woodland' feel.
- Tree swings and benches are encouraged in this location to add variety and activity.

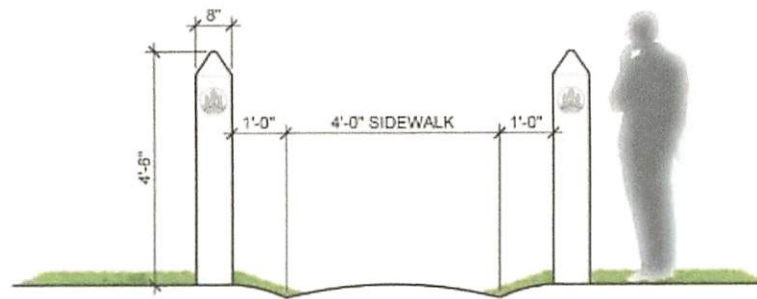
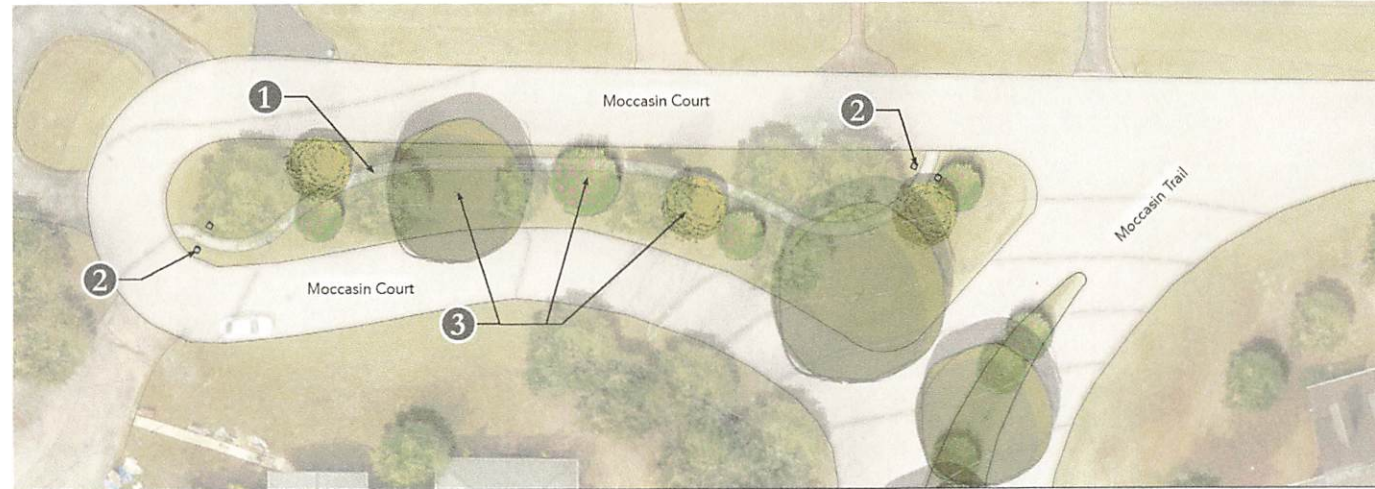



## SAGAMORE ROAD GREENSPACE

### EXISTING CONDITIONS



**bdc** booker design  
collaborative



# SAGAMORE ROAD GREENSPACE

## PROPOSED

- 1 Remove existing planting beds at Westwind and Indian Hills Trail and replace with sod
- 2 Add new low wall along Indian Hills Trail and align existing sidewalk to new pedestrian park entry
- 3 Add new gravel loop walk through park space
- 4 Add pedestrian level entry columns at park entry off of Westwind Road
- 5 Add new native small, medium, and large trees throughout the greenspace to augment existing trees

### OTHER CONSIDERATIONS:

- Additional plantings of native perennial shrubs and grasses can be added in naturalized swaths, annual and season plants should be avoided due to increased maintenance and to encourage a more 'woodland' feel.
- Benches and tree swings are encouraged in this location to add variety and activity. Additionally the center lawn area of the loop should be kept

